

INCOMMONS BANK, N.A.

Incommons Bank has two assessment areas:

1. Waco MSA Assessment Area
 - a. McLennan County
 - b. Falls County
2. Limestone/Freestone Non-MSA Assessment Area
 - a. Limestone County
 - b. Freestone County

Waco MSA Assessment Area (McLennan and Falls Counties)

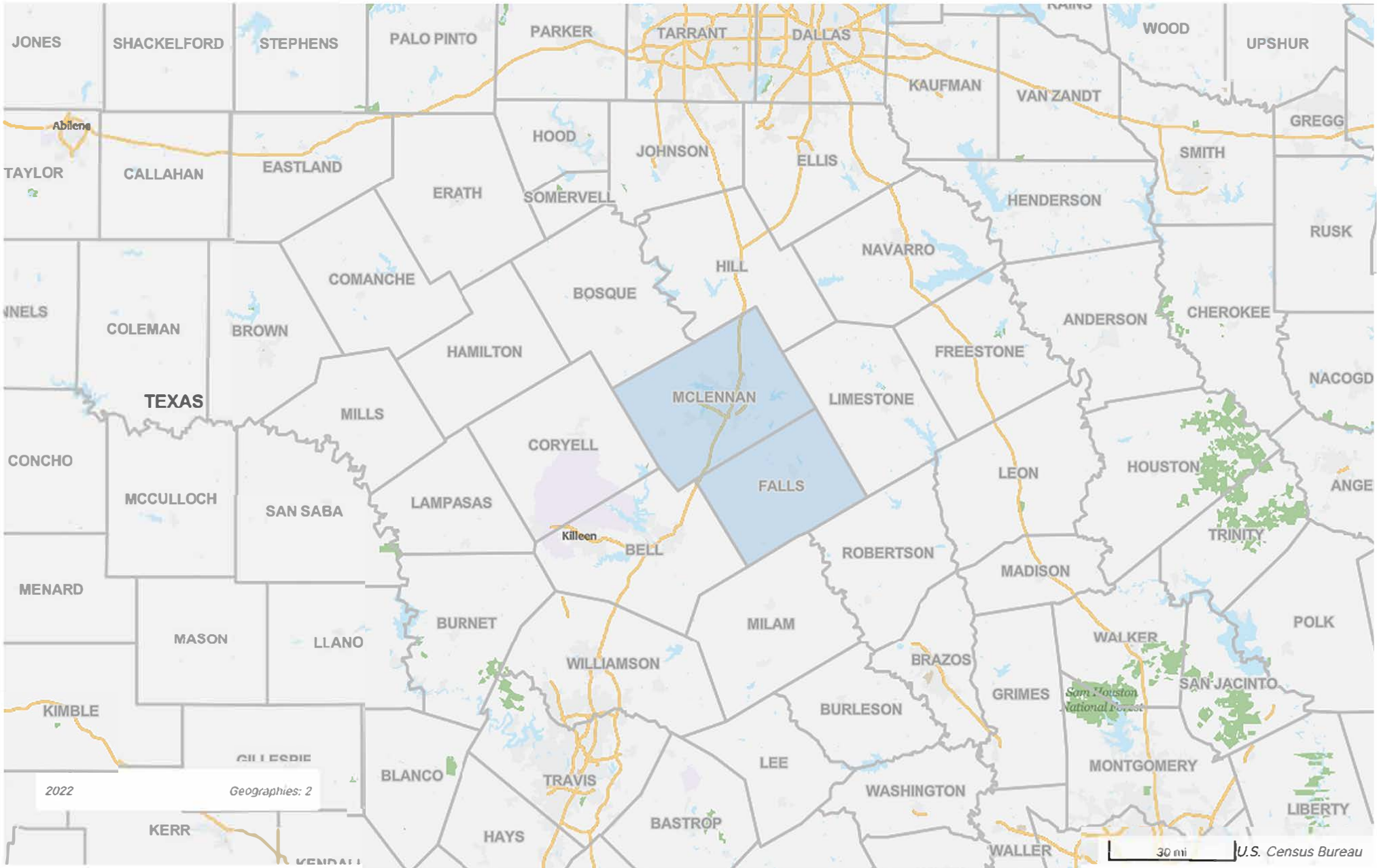

2020 CENSUS - CENSUS TRACT REFERENCE MAP: McLennan County, TX

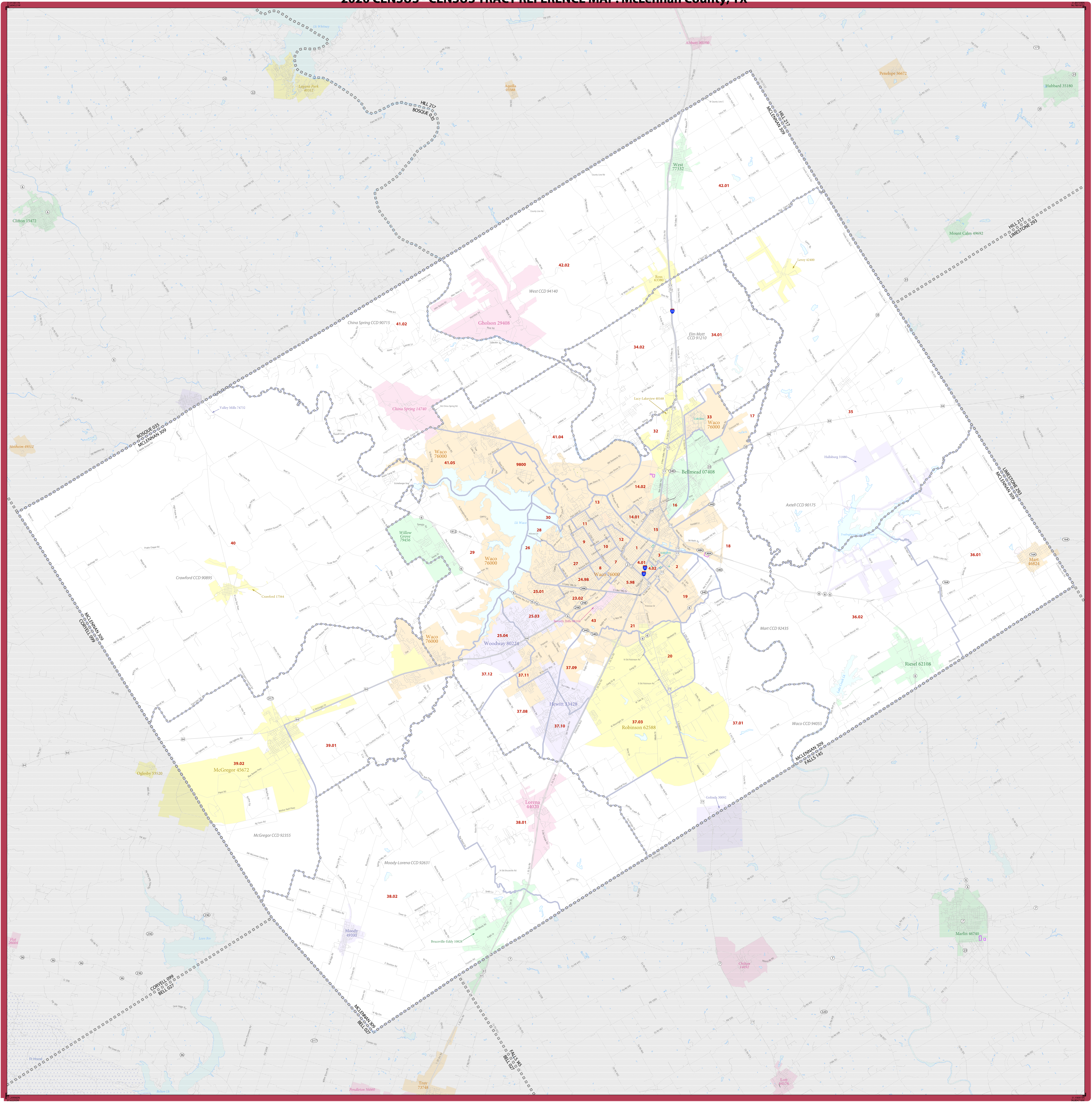

LEGEND

SYMBOL DESCRIPTION	SYMBOL	LABEL STYLE	SYMBOL DESCRIPTION	SYMBOL	LABEL STYLE
International	☆☆☆☆☆☆	CANADA	Incorporated Place 1,2	Yellow/Green	Davis 18100
Federal American Indian Reservation	L'ANSE RESVN 1880	Census Designated Place (CDP) ³	Orange	Incline Village 35100
Oil Reservation Trust Land	T1880	Census Tract ³	Red	33.07
State American Indian Reservation	Tama Resvn 9400	DESCRIPTION	SYMBOL	DESCRIPTION
Alaska Native Regional Corporation	▼▼▼▼▼	NANA ANRC 52120	Water Body	Blue	Placent Lake
State (or statistically equivalent entity)		NEW YORK 36	College or University	Blue	Colony
County (or statistically equivalent entity)		ERIE 029	Minor Civil Division (MCD) ¹	Blue	Fort Belknap
Census County Division (CCD), Census Subarea (CSA), or Unincorporated Territory (UT)	Bristol town 07485	Prison or Juvenile Detention Center	Blue	PRDC
Consolidated City	Hanna CCD 91650	Navigable Boundary or Feature Not Elsewhere Classified	Blue	Yosemite NP
	MILLFORD 47500	Inset Area	Blue	A1
				

Where international, state, county, and/or MCD/CD boundaries coincide, the map shows the boundary symbol for only the highest-ranking of these boundaries.

Geographic area names are followed by other their FIPS or census code.

1 A " " following an MCD name denotes a false MCD. A " " following a place name indicates that a false MCD exists with the same name and FIPS code as the place; the false MCD label is not shown.

2 Place label color corresponds to the place fill color.

3 Census tracts are identified by an up to four-digit integer number and may have an optional two-digit suffix for example 23 or 1457.02. The census tract codes consist of six digits with an implied decimal between the fourth and fifth digit corresponding to the basic census tract number, but with leading zeros, and trailing zeros for census tracts without a suffix. The tract number examples above would have codes of 002300 and 145702, respectively.

Due to space limitations, some road names, along with other feature and geography names on the map, may not be shown.

Map Created by Geography Division, January 09, 2021

U.S. DEPARTMENT OF COMMERCE U.S. Census Bureau

Projection: Albers Equal Area Conic
Datum: NAD 83
Spheroid: GRS 80
1st Standard Parallel: 27 36 51
2nd Standard Parallel: 34 43 24
Central Meridian: -100 04 35
Latitude of Projection Origin: 25 58 13
False Easting: 0
False Northing: 0

Scale: 1:100,000
The printed map scale is 1:100,000

Sheet 1 of 1 PARENT sheets
Total Sheets: 1 (Index 0; Parent 1; Inset 0)

NAME: McLennan County (309)
ENTITY TYPE: County or statistically equivalent entity
ST: Texas (48)

2020 CENSUS TRACT REF MAP (PARENT)
Sheet ID: 24964830001

United States Census 2020

2020 CENSUS - CENSUS TRACT REFERENCE MAP: Falls County, TX

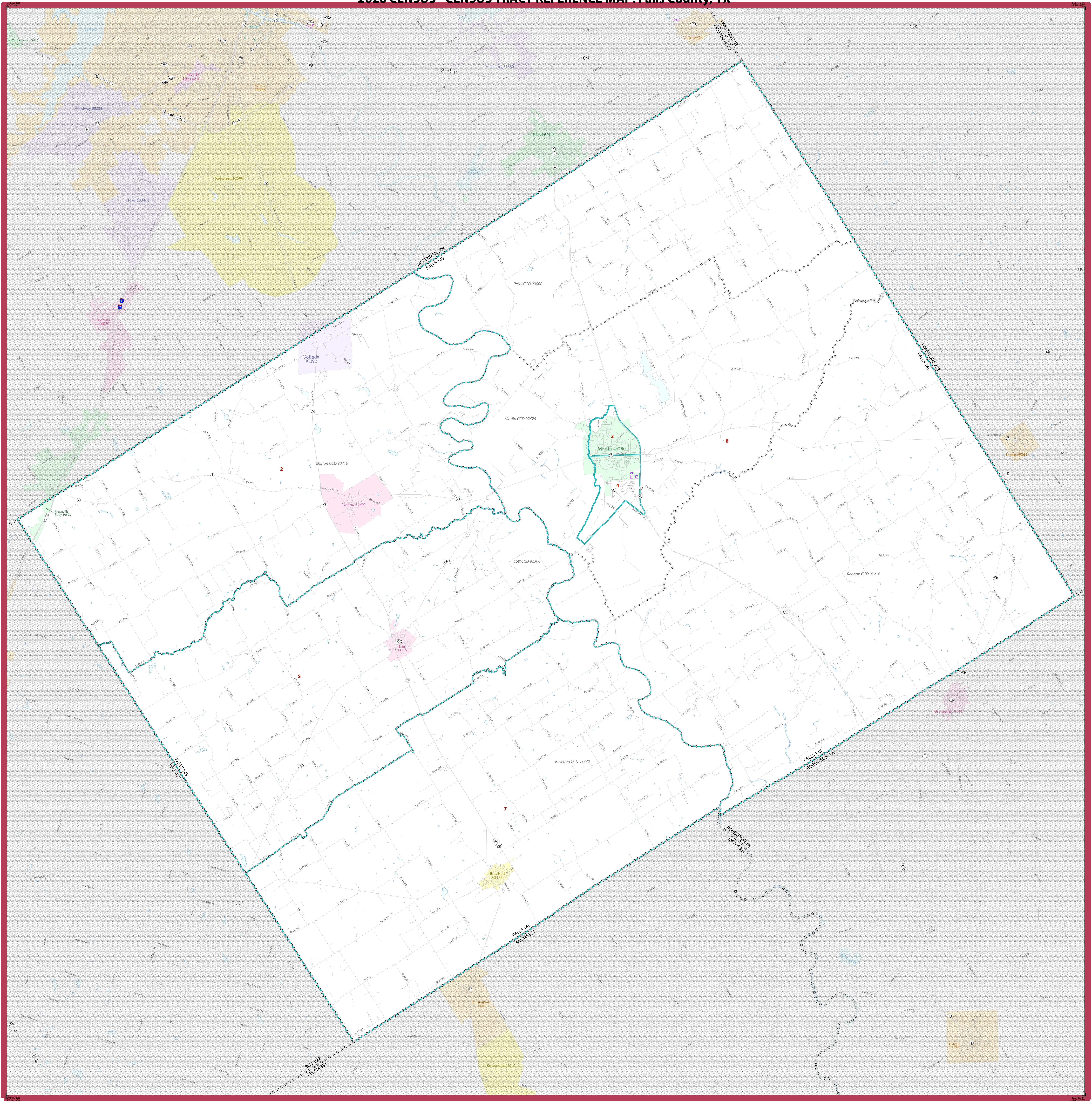

SYMBOL DESCRIPTION		SYMBOL	LABEL STYLE	SYMBOL DESCRIPTION		SYMBOL	LABEL STYLE
International	☆☆☆☆☆☆	CANADA	☆☆☆☆☆☆	Incorporated Place 1,2		Davis 18100	☆☆☆☆☆☆
Federal American Indian Reservation		L'ANSE RESVN 1880		Census Designated Place (CDP) 3		Incline Village 35100	☆☆☆☆☆☆
Oil Reservation Trust Land		T1880		Census Tract 3		33.07	☆☆☆☆☆☆
State American Indian Reservation		Tama Resvn 9400		DESCRIPTION	SYMBOL	DESCRIPTION	SYMBOL
Alaska Native Regional Corporation		NANA ANRC 52120		Water Body		Place Label	
State (or statistically equivalent entity)		NEW YORK 36		College or University		City Label	
County (or statistically equivalent entity)		ERIE 029		Minor Civil Division (MCD) 3		Prison or Juvenile Detention Center	
Minor Civil Division (MCD) 3		Bristol town 07485		Census County Division (CCD)		Census Subarea (CSA) or Unincorporated Territory (UT)	
Census County Division (CCD)		Hanna CCD 91650		Consolidated City		MILLFORD 47500	
Census Subarea (CSA) or Unincorporated Territory (UT)				Inset Area			
Consolidated City							

Where international, state, county, and/or MCD/CCD boundaries coincide, the map shows the boundary symbol for only the highest-ranking of these boundaries.

Geographic area names are followed by other their FIPS or census code.

1. A ** following an MCD name denotes a false MCD. A ** following a place name indicates that a false MCD exists with the same name and FIPS code as the place; the false MCD label is not shown.

2. Place label color corresponds to the place fill color.

3. Census tracts are identified by an up to four-digit integer number and may have an optional two-digit suffix; for example 23 or 1457.02. The census tract codes consist of six digits with an implied decimal between the fourth and fifth digit corresponding to the basic census tract number, but with leading zeros, and trailing zeros for census tracts without a suffix. The tract number examples above would have codes of 002300 and 145702, respectively.

Due to space limitations, some road names, along with other feature and geography names on the map, may not be shown.

All legal boundaries and names are as of January 1, 2020. The boundaries shown on this map are for Census Bureau statistical data collection and tabulation purposes only; their depiction and designation for statistical purposes does not constitute a determination of jurisdictional authority or rights of ownership or entitlement.

Geographic Vintage: 2020 Census (reference date: January 1, 2020)
 Data Source: U.S. Census Bureau's MAJ/TIGER database (TAB20)
 Map Created by: Geography Division, January 09, 2021

Projection: Albers Equal Area Conic
 Datum: NAD 83
 Spheroid: GRS 80
 1st Standard Parallel: 27 36 51
 2nd Standard Parallel: 34 43 24
 Central Meridian: -100 04 35
 Latitude of Projection Origin: 25 50 13
 False Easting: 0
 False Northing: 0

Scale: 1:75,000
 The printed map scale is 1:75,000

Sheet 1 of 1 PARENT sheets
 Total Sheets: 1 (Index 0; Parent 1; Inset 0)

NAME: Falls County (145)
 ENTITY TYPE: County or statistically equivalent entity
 ST: Texas (48)

2020 CENSUS TRACT REF MAP (PARENT)
 Sheet ID: 249548145001



Census Tracts in Waco MSA Assessment Area

Census Tracts in McLennan County:

0001.00
0002.00
0003.00
0004.01
0004.02
0005.98
0007.00
0008.00
0009.00
0010.00
0011.00
0012.00
0013.00
0014.01
0014.02
0015.00
0016.00
0017.00
0018.00
0019.00
0020.00
0021.00
0023.02
0024.98
0025.01
0025.03
0025.04
0026.00
0027.00
0028.00
0029.00
0030.00

0032.00
0033.00
0034.01
0034.02
0035.00
0036.01
0036.02
0037.01
0037.03
0037.08
0037.09
0037.10
0037.11
0037.12
0038.01
0038.02
0039.01
0039.02
0040.00
0041.02
0041.04
0041.05
0042.01
0042.02
0043.00

Census Tracts in Falls County:

0002.00
0003.00
0004.00
0005.00
0007.00
0008.00

Limestone/Freestone Non-MSA Assessment Area

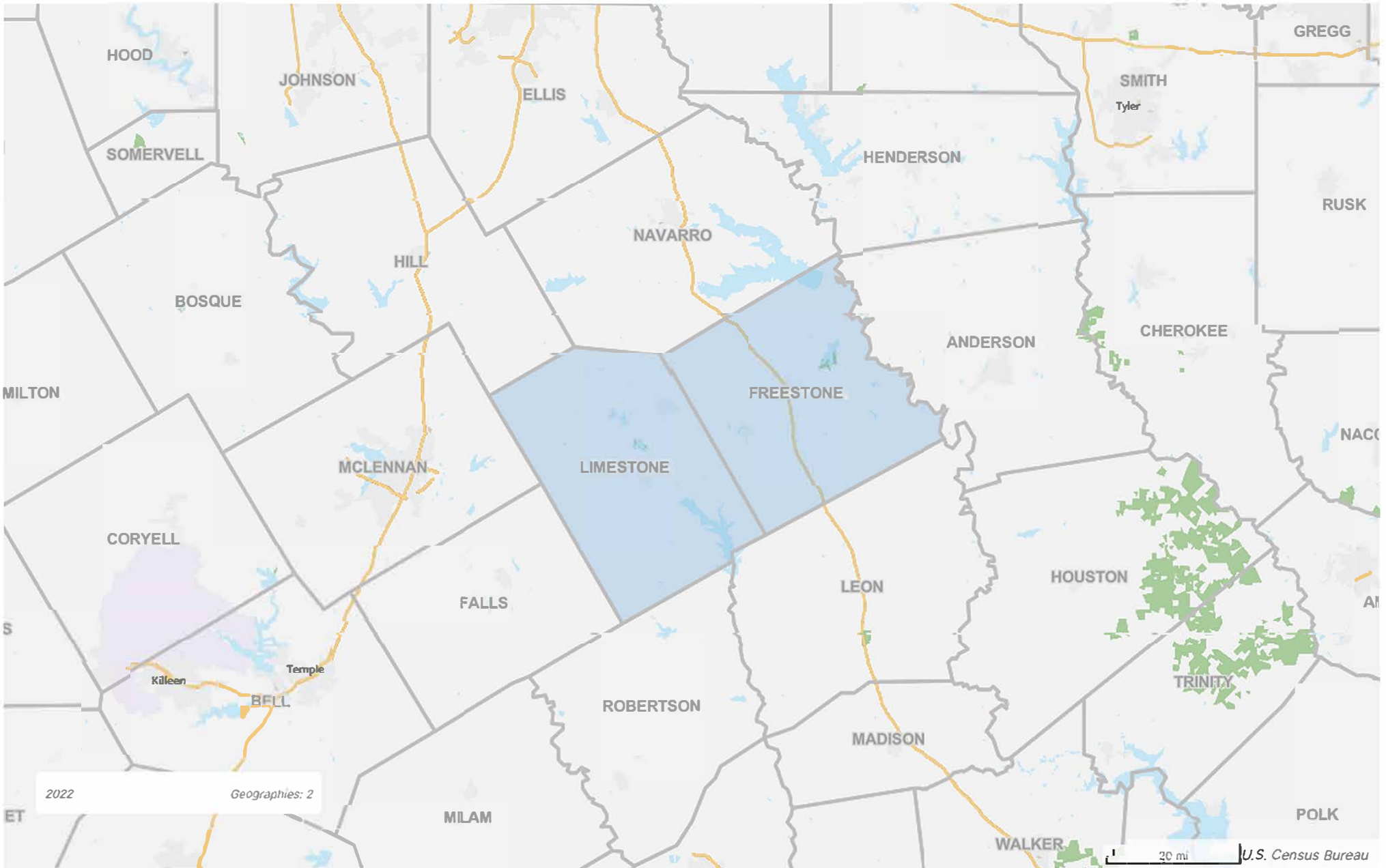

2020 CENSUS - CENSUS TRACT REFERENCE MAP: Limestone County, TX

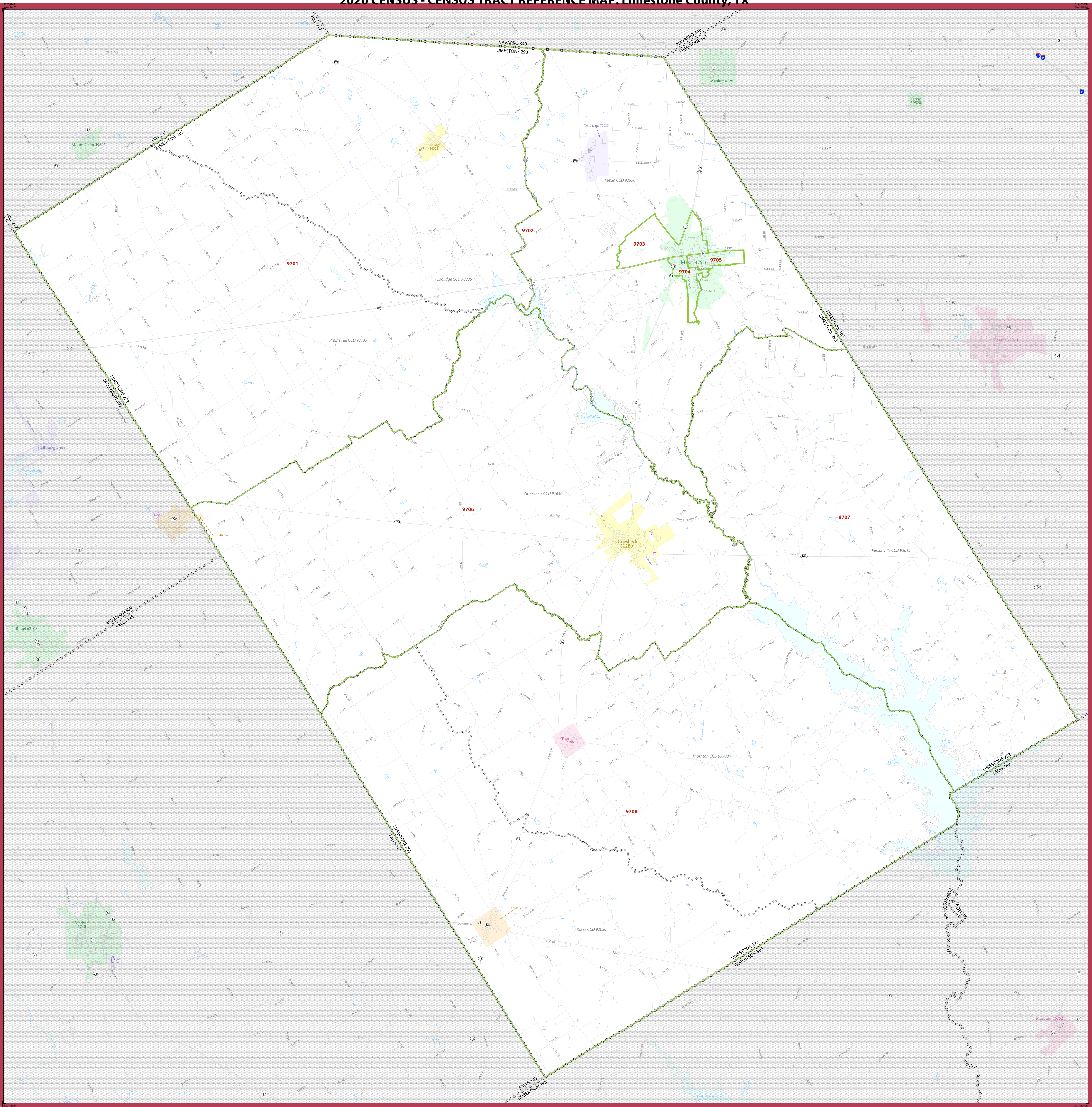

SYMBOL DESCRIPTION		SYMBOL	LABEL STYLE
International	☆☆☆☆	CANADA	Davis 18100
Federal American Indian Reservation	■■■■■■■■■■	L'ANSE RESVN 1880	Incline Village 35100
Oil Reservation Trust Land	■■■■■■■■■■	T1880	33.07
State American Indian Reservation	■■■■■■■■■■	Tama Resvn 9400	
Alaska Native Regional Corporation	▼▼▼▼▼▼	NANA ANRC 52120	
State (or statistically equivalent) entity		NEW YORK 36	
County (or statistically equivalent) entity	□□□□□	ERIE 029	
Minor Civil Division (MCD) ¹	○○○○○○	Bristol town 07485	
Census County Division (CCD), Census Subarea (CSA), or Unincorporated Territory (UT)	○○○○○○	Hanna CCD 91650	
Consolidated City	○○○○○○	MILLFORD 47500	

SYMBOL DESCRIPTION		SYMBOL	LABEL STYLE
Incorporated Place 1,2	■■■■	Davis 18100	
Census Designated Place (CDP) ²	■■■■	Incline Village 35100	
Census Tract ³	■■■■	33.07	

DESCRIPTION	SYMBOL	DESCRIPTION	SYMBOL
Water Body		Interstate or U.S. Highway	
College or University		State Highway or State Road	
Military		Other Road	
Prison or Juvenile Detention Center		4WD Trail, Stairway, Also, Walkway, or Ferry	
Natural or State Park, Forest, or Recreation Area		Notable Boundary or Feature Not Elsewhere Classified	
Outside Subject Area		Inset Area	

Where international, state, county, and/or MCD/CCD boundaries coincide, the map shows the boundary symbol for only the highest-ranking of these boundaries.

Geographic area names are followed by other their FIPS or census code.

1. A "*" following an MCD name denotes a false MCD. A "*" following a place name indicates that a false MCD exists with the same name and FIPS code as the place; the false MCD label is not shown.

2. Place label color corresponds to the place fill color.

3. Census tracts are identified by an up to four-digit integer number and may have an optional two-digit suffix; for example 23 or 1457.02. The census tract codes consist of six digits with an implied decimal between the fourth and fifth digit corresponding to the basic census tract number, but with leading zeros, and trailing zeros for census tracts without a suffix. The tract number examples above would have codes of 002300 and 145702, respectively.

Due to space limitations, some road names, along with other feature and geography names on the map, may not be shown.

All legal boundaries and names are as of January 1, 2020. The boundaries shown on this map are for Census Bureau statistical data collection and tabulation purposes only; their depiction and designation for statistical purposes does not constitute a determination of jurisdictional authority or rights of ownership or entitlement.

Geographic Vintage: 2020 Census (reference date: January 1, 2020)
 Data Source: U.S. Census Bureau's MAJ/TIGER database (TAB20)
 Map Created by Geography Division, January 06, 2021

Projection: Albers Equal Area Conic
 Datum: NAD 83
 Spheroid: GRS 80
 1st Standard Parallel: 27 36 51
 2nd Standard Parallel: 34 43 24
 Central Meridian: -100 04 35
 Latitude of Projection Origin: 25 50 13
 False Easting: 0
 False Northing: 0

U.S. DEPARTMENT OF COMMERCE U.S. Census Bureau



Sheet 1 of 1 PARENT sheets
 Total Sheets: 1 (Index 0; Parent 1; Inset 0)

NAME: Limestone County (293)
 ENTITY TYPE: County or statistically equivalent entity
 ST: Texas (48)



2020 CENSUS TRACT REF MAP (PARENT)
 Sheet ID: 249548293001

2020 CENSUS - CENSUS TRACT REFERENCE MAP: Freestone County, TX

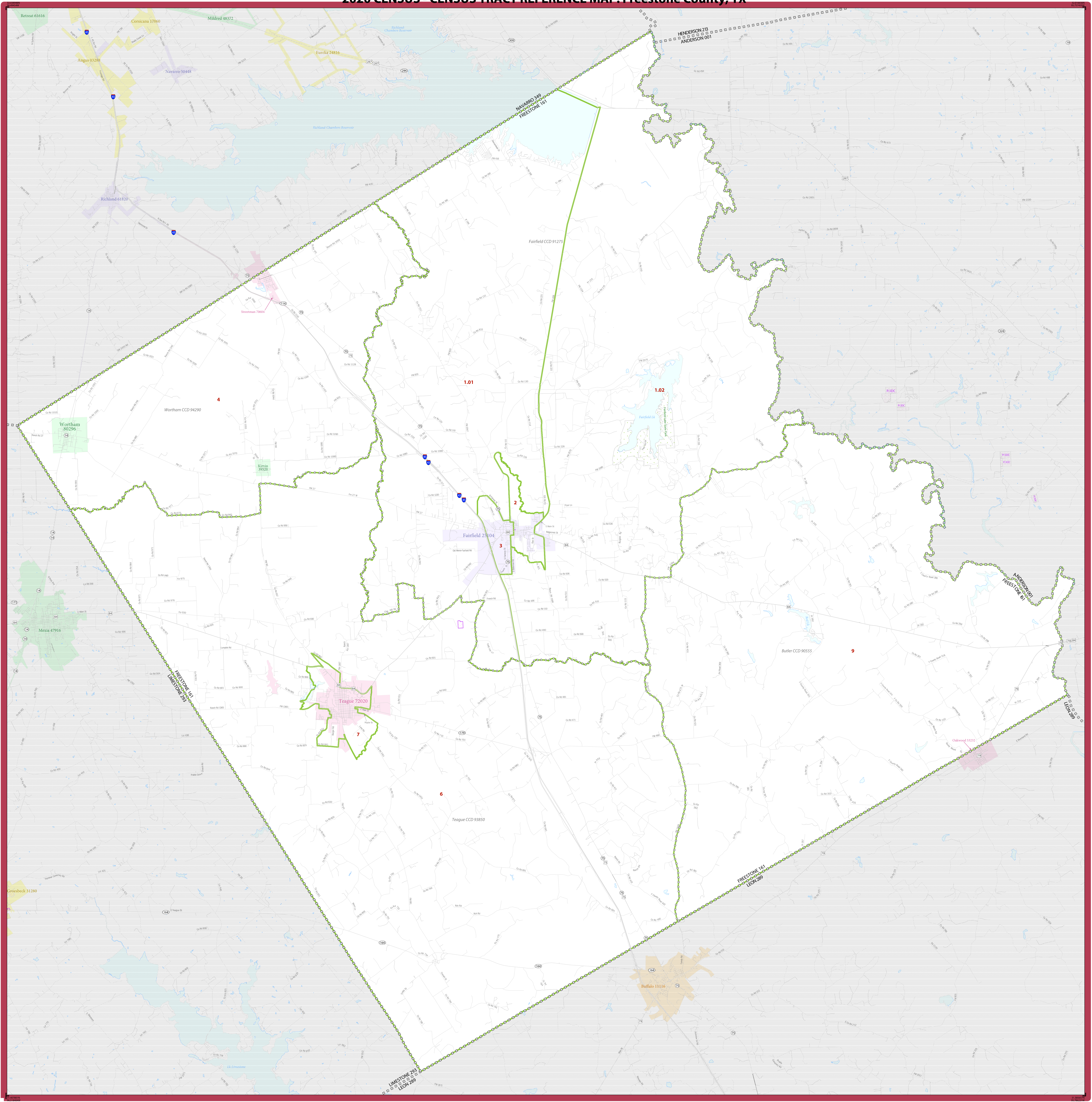

LEGEND

SYMBOL DESCRIPTION	SYMBOL	LABEL STYLE	SYMBOL DESCRIPTION	SYMBOL	LABEL STYLE
International	☆☆☆☆☆☆	CANADA	Incorporated Place 1,2		Davis 18100
Federal American Indian Reservation	■■■■■■■■■■	L'ANSE RESVN 1880	Census Designated Place (CDP) ³		Incline Village 35100
Oil Reservation Trust Land	■■■■■■■■■■	T1880	Census Tract ³		33.07
State American Indian Reservation	■■■■■■■■■■	Tama Resvn 9400			
Alaska Native Regional Corporation	▼▼▼▼▼▼	NANA ANRC 52120			
State (or statistically equivalent entity)		NEW YORK 36	DESCRIPTION	SYMBOL	DESCRIPTION
County (or statistically equivalent entity)		ERIE 029	Water Body		Planned Lake
Minor Civil Division (MCD) ³	□□□□□	Bristol town 07485	College or University		Col Univ
Census County Division (CCD)	□□□□□	Hanna CCD 91650	Military		Militar
Census Subarea (CSA) or Unincorporated Territory (UT)	□□□□□	MILLFORD 47500	Prison or Juvenile Detention Center		Prison
Consolidated City	□□□□□		Natural or State Park, Forest, or Recreation Area		Yosemite NP
			Outside Subject Area		
			Inset Area		A1

Where international, state, county, and/or MCD/CCD boundaries coincide, the map shows the boundary symbol for only the highest-ranking of these boundaries.

Geographic area names are followed by other their FIPS or census code.

1. A ** following an MCD name denotes a false MCD. A ** following a place name indicates that a false MCD exists with the same name and FIPS code as the place; the false MCD label is not shown.

2. Place label color corresponds to the place fill color.

3. Census tracts are identified by an up to four-digit integer number and may have an optional two-digit suffix; for example 23 or 1457.02. The census tract codes consist of six digits with an implied decimal between the fourth and fifth digit corresponding to the basic census tract number, but with leading zeros, and trailing zeros for census tracts without a suffix. The tract number examples above would have codes of 002300 and 145702, respectively.

Due to space limitations, some road names, along with other feature and geography names on the map, may not be shown.

All legal boundaries and names are as of January 1, 2020. The boundaries shown on this map are for Census Bureau statistical data collection and tabulation purposes only; their depiction and designation for statistical purposes does not constitute a determination of jurisdictional authority or rights of ownership or entitlement.

Geographic Vintage: 2020 Census (reference date: January 1, 2020)
 Data Source: U.S. Census Bureau's MAJ/TIGER database (TAB20)
 Map Created by: Geography Division, January 09, 2021

Projection: Albers Equal Area Conic
 Datum: NAD 83
 Spheroid: GRS 80
 1st Standard Parallel: 27 36 51
 2nd Standard Parallel: 34 43 24
 Central Meridian: -100 04 35
 Latitude of Projection Origin: 25 50 13
 False Easting: 0
 False Northing: 0

U.S. DEPARTMENT OF COMMERCE U.S. Census Bureau

Scale: 1:179,300
 The printed map scale is 1:179,300.

Sheet 1 of 1 PARENT sheets
 Total Sheets: 1 (Index 0; Parent 1; Inset 0)

NAME: Freestone County (161)
 ENTITY TYPE: County or statistically equivalent entity
 ST: Texas (48)

2020 CENSUS TRACT REF MAP (PARENT)
 Sheet ID: 249548161001

Census Tracts in Limestone/Freestone Non-MSA Assessment Area

Census Tracts in Limestone County:

9701.00
9702.00
9703.00
9704.00
9705.00
9706.00
9707.00
9708.00

Census Tracts in Freestone County:

0001.01
0001.02
0002.00
0003.00
0004.00
0006.00
0007.00
0009.00